

# Washington English Center

Improving the lives of immigrants through education.



## FY2016 ANNUAL REPORT

A Catalogue for Philanthropy Nonprofit Organization

[info@washingtonenglish.org](mailto:info@washingtonenglish.org)

202-387-2222

2200 California St NW

Washington, DC 20008

[www.washingtonenglish.org](http://www.washingtonenglish.org)



## BOARD CHAIR MESSAGE

It is a great privilege for me to serve as Chair of the Board of the Washington English Center. Our organization offers a unique opportunity to match motivated students seeking to integrate into American society with dedicated staff and volunteers who provide a premier educational program for them.

FY16 was a year of continued success and expansion. We were pleased to welcome a new Executive Director to our helm: Gabriela Mossi, who came to us from the Greater Washington Hispanic Chamber of Commerce and has long been actively engaged in community activities in our area.

Our Board of Directors finalized a new strategic plan for FY17-20, with the assistance of MMP Associates, a consulting firm with deep experience in guiding nonprofit educational institutions. Our four implementation plans laid out important steps to ensure long-term sustainability, a consistently high-quality program, increased visibility in the community and a strong and vibrant Board to lead us in our future endeavors.

The ongoing support of our Associate Board of enthusiastic young teachers augmented the efforts of our Directors through activities aimed at building community and raising funds among our volunteers. In addition, our Academic Advisory Board, made up of highly respected ESL professionals in the DC area, continued to provide valuable advice to our Board and staff.

After nearly a quarter century of service to Washington's immigrant community, our reputation for excellence continues. We thank you for your commitment to our program. We couldn't succeed without your vital support now and into the future.

Stephanie Lawson

*There are more than 350 teachers and tutors each term*





## A MESSAGE FROM OUR EXECUTIVE DIRECTOR

I was honored to have the opportunity to join the Washington English Center community in the spring of 2016 to build upon an impressive record of service to immigrants in the DC metropolitan area. I look forward to ensuring that our programs continue to serve as stepping stones to a better life for immigrants and their families.

This Annual Report gives our board and staff the opportunity to thank our entire community while updating you on our accomplishments and progress. Our donors and volunteers have helped make our successes possible. We are grateful to have you as partners. We deeply appreciate your financial contributions and the time you dedicate to us. Thank you for your steadfast commitment to our mission.

**Gabriela Mossi**

## OUR HISTORY

Washington English Center (WEC), founded in 1993 as Language ETC, provides English literacy and computer training as well as workforce development to low-income adult immigrants. For 23 years, our outstanding corps of volunteer teachers has offered immigrants to the Washington, DC, area the critical language skills they need to build a better future for themselves and their families.

## OUR MISSION

Our mission is to provide excellent and affordable English classes and other workforce programs to adult immigrants using volunteer teachers.

## OUR CORE VALUES

We believe that:

- Speaking English is the key to an improved quality of life for immigrants.
- English language proficiency is vital to acquiring other skills.
- Volunteer teachers and tutors are our most critical assets in helping our students achieve their goals.
- The combination of English language instruction and volunteer participation fosters improved understanding between immigrants and the community at large.

*Tuition and book costs are discounted and scholarships are available so all can attend, regardless of ability to pay.*



## OUR EDUCATION PROGRAM

### English as a Second Language (ESL) classes

- ESL classes, 11 levels ranging from Basic through Advanced Plus
- Weekday mornings, evenings, and weekend classes to accommodate student schedules
- Three 12-week terms in the fall, winter and spring
- A six-week summer term offering multi-level conversation classes

### Conversation and Writing Clubs

- Conversation and writing classes to advance student skills
- Free to all registered ESL students

### Computer Literacy Program

- A computer Language Lab enabling students to develop valuable computer skills as they improve their English
- Unlimited access for all ESL students

### One-on-One Tutoring

- Free individual tutoring available to any student who needs extra help

### Citizenship Classes

- Classes available to prepare students who wish to become U.S. citizens

## NEW for 2016

- Weekday classes increased from two to four days a week, offering more intensive ESL training.
- Thanks to a donation from the Philip L. Graham Fund, both computer labs were outfitted with 30 new computers and new flooring.
- An additional Conversation Club was formed at the Tenleytown Library.



*Washington English Center, a 501(c)(3) charitable organization, is one of the largest nonprofit ESL providers in the Washington, D.C. area.*



## OUR EMPLOYMENT SERVICES

WEC's employment services program grew both in terms of content and reach in FY 2016. We now have a dedicated staff member who spearheads outreach to area employers and offers workshops on resume writing, job interview fundamentals, online job applications, job fair preparation, and entrepreneurship. Volunteer job coaches, through both online and in-person sessions, help students explore career options and write resumes designed to reach American employers.



### Nesmely

One of our students, Nesmely, arrived alone in the U.S. several years ago. Although she had the equivalent of a BS degree in Engineering from Venezuela, she spoke minimal English, which precluded her from finding work in almost any field. She enrolled at Washington English Center in Level 2 in the fall of 2015. She advanced to Level 4 and actively participated in employment workshops and job coaching sessions. She was hired in 2016 to work in an on-site day care center at a major Washington financial institution.

## **NEW** for 2016

- WEC hired a dedicated Coordinator of Employment Services.
- Over 100 students participated in WEC's workforce readiness program.
- Three volunteer job coaches worked one-on-one with students.
- Twenty-eight students found jobs.

# OUR STUDENTS

## STUDENT SURVEY RESULTS

- 96% were more confident in speaking English
- 91% indicated the Computer Lab was helpful
- 99% would recommend WEC to their friends
- 66% said it helped them get a job
- 81% felt it helped them perform better at their current job

## STUDENT DATA

- 2460 students enrolled
- Students came from 78 countries
- 75% of FY 2015 students re-enrolled
- 82% advancement rate of students who advanced to next ESL level

### WHERE THEY LIVE

- DC: 61%
- Maryland: 28%
- Virginia: 11%

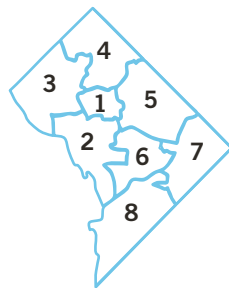
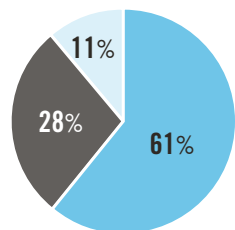

### WHERE IN D.C.

- Ward 1: 24%
- Ward 2: 12%
- Ward 3: 28%
- Ward 4: 21%
- Ward 5: 10%
- Ward 6: 3%
- Ward 7: 1%
- Ward 8: 1%

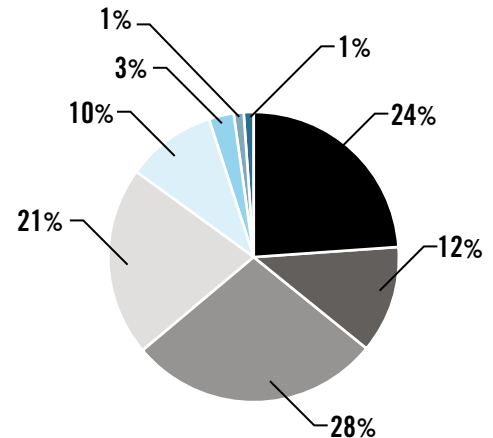

*Our students come from 78 different countries*

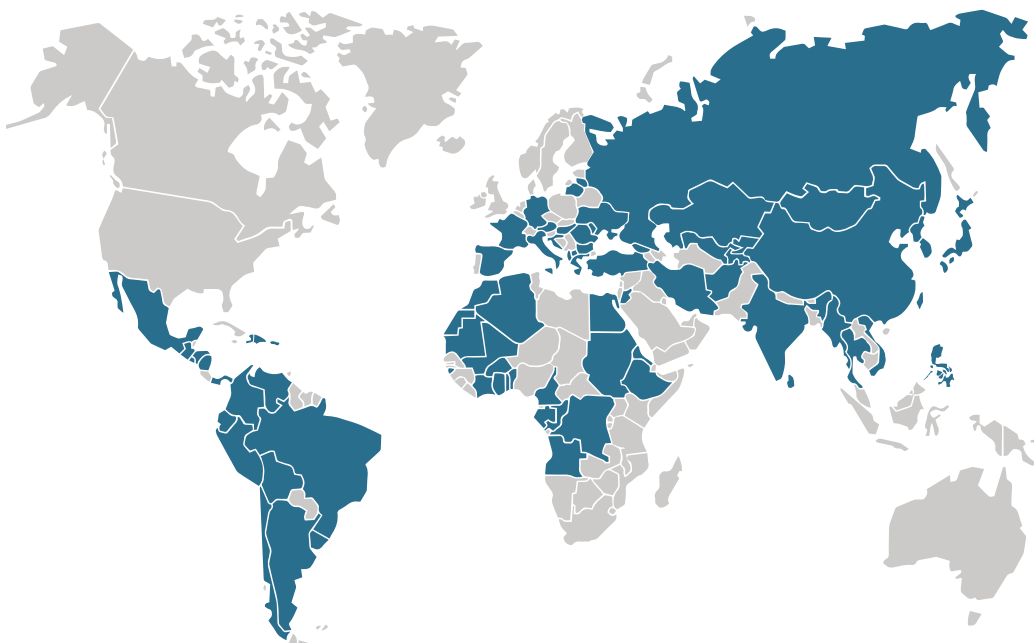

### ETHNICITY

- Latino 62%
- Asian/Middle Eastern 11%
- African 12%
- European/Eastern European 15%

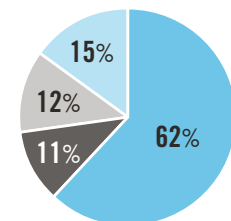

### STUDENT AGE

- 18-29 24%
- 30-45 44%
- 46-60 12%
- 60+ 10%

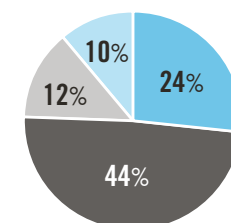

## TEACHER TESTIMONIAL

From students to staff, WEC is a rewarding experience for the mind and the heart. Yes, the work is hard if you take it seriously – as should be. But the students are so motivated, hard-working and eager that preparation and teaching are pure pleasure. I also think the WEC model is terrific for students and teach-

ers alike because it supports a volunteer base with a solid infrastructure of curriculum, syllabus and lesson materials, so you're ready to go from day one. Topping it off is a professional staff that's always there to offer advice and solve problems. I could not be more happy and grateful about teaching at WEC.

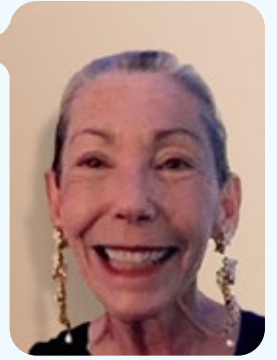

Bella



- *650 volunteer teachers and tutors in FY2016*
- *Over 80% of volunteers return to teach a second term*

## OUR VOLUNTEERS

Washington English Center utilizes a unique team teaching method. Our volunteer teachers and tutors range from millennials working on Capitol Hill to retired professionals from every field. Using WEC's team-teaching model, instructors work in 2-person teams, so that students in the week-day and evening classes have 8 teachers in a 4-day week. Many of our teachers have been volunteering at WEC for years.

- *41,000 volunteer hours valued at \$855,000*
- *Teacher training sessions on lesson planning, pronunciation, writing, and multi-level classes*

## NEW for 2016

- American University offered special training sessions for our volunteers.
- Staff participated in outreach programs to recruit additional volunteers, by speaking at Rotary Club and Teaching House.

## COMMUNITY OUTREACH

- The Associate Board worked with local merchants to host fundraisers introducing young professionals to our program. For example, a fundraiser at MISSION DUPONT helped pay for new school desks.
- Washington English Center hosted Community Service Fairs connecting students with area partners to familiarize immigrants with housing, legal assistance, health insurance and a variety of other available services.



## STUDENT OUTREACH

Staff and volunteers hosted a booth at the opening of Kalorama Park to recruit potential students to Washington English Center.

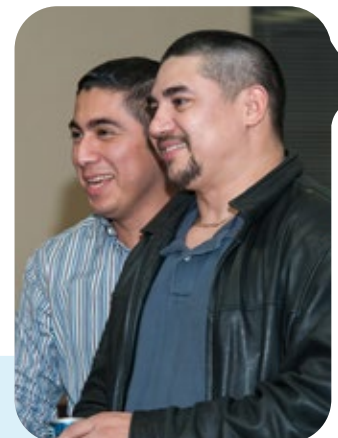

**Washington English Center**  
Improving the lives of immigrants through education.

What a great morning spent with these trainers from IBM! Washington English staff learned so much about organizing and using social media. Thank you to all!

## SOCIAL MEDIA OUTREACH

In 2016, a communications intern expanded Washington English Center's visibility with followers on social media.

 Facebook **1963**

 Instagram **173**

 Twitter **253**

 LinkedIn **905**



## Financial Statements

### Major Institutional Supporters 2016

Barbara Notz-Hines Foundation  
 Clark Charitable Foundation  
 Cora and John H. Davis Foundation  
 Crimsonbridge Foundation  
 Holy Trinity Church  
 Inter-American Development Bank  
 Jovid Foundation  
 Mayor's Office on Latino Affairs  
 Meyer Foundation  
 Office of the State Superintendent of Education  
 Philip L. Graham Fund  
 United Planning Organization

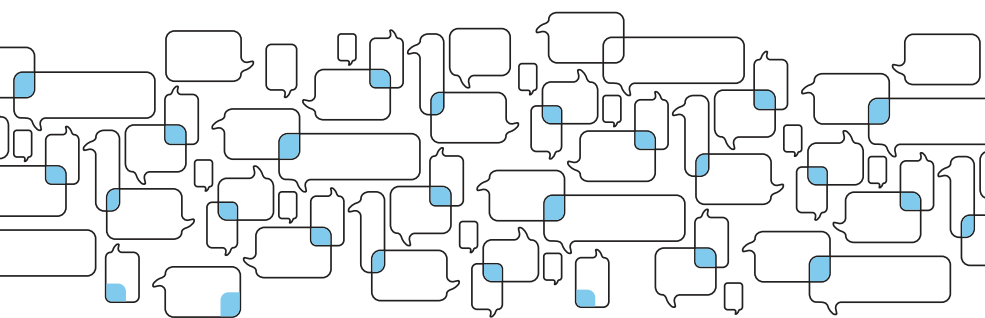

Many thanks to José Manuel Zuleta, a professional graphic designer from Bolivia and a graduate of our Advanced Plus class. With help from WEC, Jose found employment, and then enthusiastically volunteered his services to design this Annual Report.

[www.zuletadesign.com](http://www.zuletadesign.com)



### Washington English Center Revenues and Expenses 2016

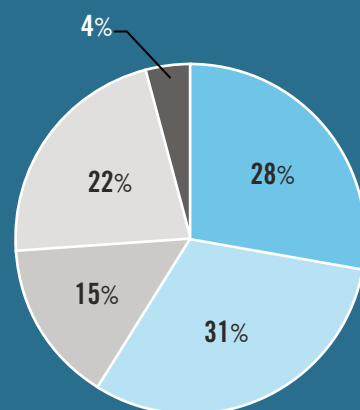

#### Revenue

Tuition	\$260,833
Government Grants	\$287,241
Foundation and other grants	\$140,476
Individual Contributions*	\$200,551
Other Income**	\$ 39,396
<b>Total Revenue</b>	<b>\$928,497</b>

\* includes event income

\*\* includes in-kind facilities contributions of \$35,902 in 2016

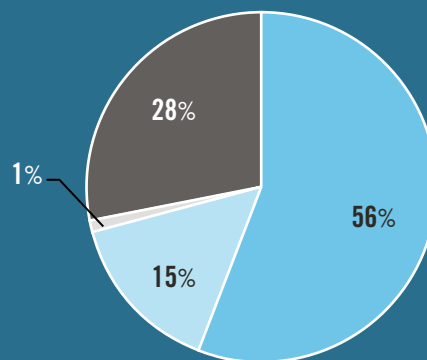

#### Expenses

Salaries and Benefits	\$507,888
Rent	\$139,794
Event Expenses	\$ 8,004
Other Expenses	\$257,718
<b>Total Expenses</b>	<b>\$913,404</b>

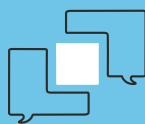

## WASHINGTON ENGLISH CENTER LEADERSHIP

Our work would not be possible without the dedication of our staff and the stewardship of our Board of Directors, Associate Board and Academic Advisory Board

### STAFF LEADERSHIP

**Gabriela Mossi**

*Executive Director*

**Clodoaldo Lopez**

*Office Manager,  
Weekdays*

**Claudia Belloso**

*Office Manager,  
Weekends*

**Yadilka Márquez**

*Coordinator of  
Employment Services*

**Mary Spanarkel**

*Director of Curriculum  
and Instruction*

**Elizabeth Madjlesi**

*Director of Volunteer  
Programs*

**Louise Godley**

*Weekday Volunteer  
Coordinator*

**Baker Osman**

*Weekend Volunteer  
Coordinator*

### WEC BOARD OF DIRECTORS

Stephanie Lawson (Chair), Diane Mooney (Vice Chair), Jennifer Browning (Treasurer), Susan Hattan (Secretary), Charles Dittrich, Johanna Mendelson Forman, Robin Hanerfeld, Sarah Hoagland, Jeff Kelley, Joan Kerrigan, Joseph Khoury, Bonnie Loeb, Thea Mason, Jocelyn Samuels, Karen Sandler, Liz Werner, Natalie Wexler, Louise Wides

### WEC ASSOCIATE BOARD

Jason McMahon (Chair), Alex Lescroart (Vice Chair), Katherine Rogers (Secretary), Alyssa Campagnoni, Kaitlyn Carson, Laura Iglesias, Emily Naber, Patrick Urda, Alia Waly, Will Warren

### WEC ACADEMIC ADVISORY BOARD

Brock Brady (Chair), Mary Ann Florez, Nina Liakos, Ashley Lipps, Donna Moss, Emily Naber, Sherry Steely

# WASHINGTON ENGLISH CENTER

*(July 2015 – June 2016)*

Washington English Center (WEC) thanks the individual donors listed below for their generous support in Fiscal Year 2016. As the following report reflects, WEC relies on gifts large and small to provide services to the immigrant community.

The following list recognizes only those who donated between July 1, 2015 and June 30, 2016.

## **\$10,000 and over**

Ms. Amy Berger and Mr. Glen Nager  
Ms. Susan Hattan and Mr. Steve Kittrell  
Ms. Sarah M. Hoagland

## **\$5000 - \$9999**

Mr. and Mrs. Vincent Browning  
Ms. Kindy French  
Ms. Rose Gutfeld and Mr. Peter Edwards  
Mr. and Mrs. Harvey Hanerfeld  
Mr. and Mrs. Gene Lawson  
Ms. Tamera Luzzatto and Mr. David Leiter  
Ms. Elizabeth Werner and Mr. Carl Kravitz

## **\$2500- \$4999**

Mr. Charles Dittrich  
Mr. and Mrs. Joseph Khoury  
Mr. Paul Leleck  
Mr. and Mrs. Hamilton Loeb  
Mr. Matt Miller and Ms. Beth Wehrle  
Ms. Diane Mooney and Mr. Frank Pietrantonio  
Ms. Jocelyn Samuels and Mr. Thomas Olson

## **\$1000 – \$2499**

Ms. Susanne K. Bennet  
Ms. Deborah E. Berkowitz  
Mr. John Burke  
Mr. and Mrs. Francis Butler  
Ms. Mary W. Carpenter  
Mr. and Mrs. Frank Dicello  
Ms. Ruth B. Gramlich  
Mr. and Mrs. Joseph Horning  
Mr. and Mrs. Daniel Joseph

Ms. Joan M. Kerrigan  
Ms. Amanda Lillis  
The Honorable and Mrs. Eugene Ludwig  
Mr. and Mrs. Gary Mason  
Mr. and Mrs. Massey  
Mr. and Mrs. Nicholas P. Miller  
Ms. Ina Milton  
Mr. and Mrs. Edward Quinn  
Sen. And Mrs. John D. Rockefeller, IV  
Mr. and Mrs. Joseph Sandler  
Mr. and Mrs. Antoine Van Agtmael  
Ms. Natalie Wexler and Mr. James Feldman  
Mr. and Mrs. Burton Wides  
Mr. Bryan Wright

## **\$500 - \$999**

Ms. Lucy Adams and Mr. Jim Rowe, III  
Ms. Melinda Bieber and Mr. Norman Pozez  
Mr. Peter and Ms. Jenny Brody  
Ms. Andrea Brown and Mr. Steven Katz  
Dr. Toni Clark and Mr. Richard Bell  
Mr. and Mrs. Bruce Cohen  
Ms. Gina Dallabetta  
Ms. Laurie Davis and Mr. Joe Sellers  
Robert and Debbie Drumheller  
Mr. and Mrs. Gus Edwards  
Mr. and Mrs. David S. Forman  
Mr. David Goldston  
Ms. Pamela K. Green  
Mr. and Mrs. David Gries  
Mr. and Mrs. John Hauge  
Ms. Cristina Mossi and Mr. Martin Hudson  
Ms. Cheryl Kariya

Mr. and Mrs. David Kenney  
Mr. and Mrs. Michael Krancer  
Mr. and Mrs. Martin Lobel  
Mr. Carlos Martin and Mr. Joseph Sudbay  
Ms. Brigid McCarthy  
Ms. Maria Teresa Meyer  
Dr. Tricia Neuman and Mr. Perry Pockros  
Mr. Robert Olshan and Ms. Asta O'Donnell  
Mr. and Mrs. Alan Paller  
Mr. Laurence Platt and Ms. Elizabeth Herington  
Mr. and Mrs. Lee Schoenecker  
Mr. and Mrs. Eli Sewell  
Mr. and Mrs. Robert Temple  
Mr. and Mrs. Patrick Tisdale  
Ms. Pamela Tomski  
Mr. and Mrs. Philip Verveer  
Mr. and Mrs. Marcus Wedner  
Mr. Ted Yim

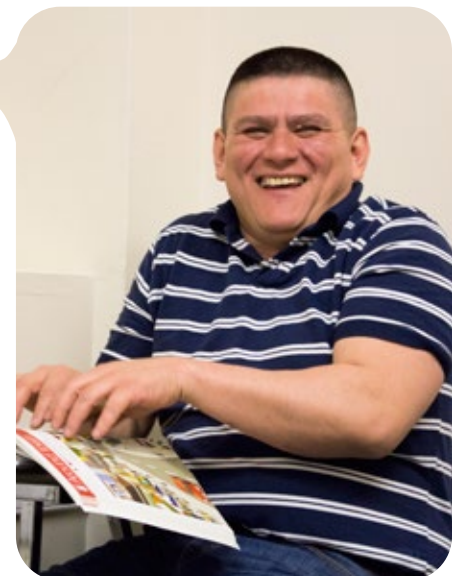



Ms. Michele McNamara  
 Mr. and Mrs. Timothy McTaggart  
 Ms. Andrea Migdal and Mr. Mike Tierney  
 Ms. Niki Mock and Mr. Phil Leibovitz  
 Mr. and Mrs. Reynold Mooney  
 Mr. and Mrs. Michael Morris  
 Mr. Neal Neuberger and Ms. Mary Ella Payne  
 Mr. Buck O'Leary and Ms. Andrea Hatfield  
 Mr. and Mrs. Richard Peet  
 Mr. and Mrs. Daniel Perl  
 Ms. Mary Philip  
 Ms. Rondi Pillette and Mr. Steve Levin  
 Mr. and Mrs. Arnold Polinger  
 Mr. and Mrs. Anthony C. E. Quainton  
 Mr. and Mrs. Edward J. Quinn, Jr.  
 Ms. Judy Retchin  
 Ms. Wendy Rudolph and Mr. Graeme Bush  
 Ms. Tulia Sanchez and Mr. Gene Lesmez  
 Mr. and Mrs. Gilbert Sandler  
 Ms. Theresa Schlafly  
 Mrs. Stephanie Segal and Mr. Karl Khoury  
 Ms. Ann Shirley  
 Dr. Don Spero and Ms. Nancy Chasen  
 Mr. and Mrs. Mike Stanton  
 Ms. Barbara Stein  
 Ms. Sharon Sudbay and Ms. Karen Sudbay  
 Mr. and Mrs. Edward Symes, III  
 Mr. and Mrs. Randy Tritell

## \$250 - \$499

Mr. and Mrs. John Aldock  
 Mr. Robert N. Alfandre  
 Mr. and Mrs. Jonathan Bender  
 Mr. Jules Bernstein and Ms. Linda Lipsett  
 Ms. Debbie Billet Roumell and Mr. Jim Roumell  
 Dr. and Mrs. Richard Binder  
 Mr. and Mrs. Keith Blizzard  
 Mr. and Mrs. James Davidson  
 Mr. Mark Denbo and Ms. Amanda LaForge  
 Ms. Deirdre E. Donahue and Mr. Jamie Dahlberg  
 Ms. Mary Douglas and Mr. James Dick  
 Mr. and Mrs. Robert Eccles  
 Mrs. Norma Fabian  
 Ms. Sarah Flanagan and Mr. Steven Selby  
 Mr. and Mrs. Tim Giles  
 Mr. and Mrs. Jonathan Gleklen  
 Ms. Erin M. Gormley  
 Mr. and Mrs. Michael J. Guerra  
 Mr. and Mrs. Joseph Guttentag  
 Ms. Judie Guy and Mr. Ed Mikesell  
 Ms Melinda Halpert & Mr. Geoffrey Aronow  
 Mr. Peter D Hart  
 Mr. Orin Heend and Ms. Susan Philp  
 Mr. and Mrs. Morton Hoagland  
 Mr. and Mrs. Shippen Howe  
 Mr. and Mrs. Roger Jasek  
 The Honorable and Mrs. Jan Kalicki  
 Ms. Joanne Kaufman and Mr. Dan Waldman

Mr. and Mrs. Jeffrey Kelley  
 Ms. Claire Kevill  
 Mr. and Mrs. Peter M. Kimm  
 Mr. Roland King and Ms. Judy Phair  
 Mr. and Mrs. Ed Knight  
 Mr. and Mrs. Bruce Lane  
 Ms. Elena Lazar  
 Mr. Bob Levey and Ms. Jane Freundel Levey  
 Mr. and Mrs. Salo Levinas  
 Dr. and Mrs. Kenneth Lieberthal  
 Ms. Angela M. LoRe  
 Mr. and Mrs. Alan D. Lourie  
 Mr. and Mrs. George Marcou  
 Ms. Kathryn McDonnell







Ms. Keven Vance  
 Mr. Phillip West and Ms. Barbara Yellen  
 Ms. Alice Winkler & Mr. Jonathan Cedarbaum  
 Mr. and Mrs. Kevin S. Wrege  
 Dr. Daniel Yergin and Dr. Angela Stent

### \$100 - \$249

Mr. Ted Ahlers and Ms. Barbara Ormond  
 Mr. John Hammond and Mr. Wilber Alvarez  
 Mr. and Mrs. Brian Anderson  
 Ms. Janet R. Austin  
 Ms. Kristen Barden  
 Ms. Barbara Bares and Mr. Marc Efron  
 Ms. Joan Barron & Mr. Paul Lang  
 Mr. and Mrs. Jerry Bass  
 Ms. Bonnie Becker  
 Ms. Lisa Benjamin and Mr. Robert Lipsher  
 Mr. and Mrs. Robert Bennett  
 Dr. Robert F. Berish and Ms. Barbara Brown  
 Mrs. May Berkowitz  
 Mr. and Mrs. Kenneth Berlin  
 Ms. Sonceria Berry  
 Mr. and Mrs. Peter Bienstock  
 Mr. and Mrs. Jeff Borja  
 Mr. David Brant  
 Mr. Arturo Brillembourg

Ms. Mary Brittingham and Mr. David Plocher  
 Ms. Ellen Broadman & Mr. Kent Weaver  
 Ms. Mimi Brody Kress and Mr. Michael Kress  
 Mr. and Mrs. Stephen Buck  
 Ms. Maureen Budetti  
 Mr. and Mrs. John Burgess

Ms. Kim Burnett  
 Ms. Victoria Regina Burton  
 Mr. and Mrs. Dixon Butler  
 Dr. Thomas P. Butler  
 Mr. and Mrs. Clive Chajet  
 Ms. D'Vera Cohn  
 The Honorable James Cole and Mrs. Cole  
 Mr. James P. Cole  
 Ms. Liza Collery & Mr. Randy Moss  
 Ms. Carolyn Corwin  
 Mr. and Mrs. Daniel Cox  
 Mr. John Day  
 Ms. Barbara Demick  
 Mr. and Mrs. Andrew Dicello  
 Mr. and Mrs. Joseph Dorn  
 Dr. Benjamin DuBois and Dr. Karen Kotloff  
 Mr. Daniel Dumbacher  
 Mr. and Mrs. Donald Dunner  
 Ms. Kelley Ellsworth  
 Mr. Jim and Mrs. Lynne Fabiszewski  
 Ms. Holly Fechner  
 Mr. Sam Feldman  
 Ms. Sophie Feldman  
 Dr. Amy Finkelstein  
 Mr. and Mrs. James Flug  
 Ms. Eva Foley  
 Mrs. Barbara Franklin





Mr and Mrs. Dani Levinas  
 Ms. Laura Levine  
 Mr. Hershel Lipow and Ms. Susan Siegal  
 Mr. Thomas Litke  
 Mr. and Mrs. Manuel Lopez  
 Mr. David Lowenstein  
 Mr. and Mrs. Rodd Macklin  
 Mr. and Mrs. Warren Marcus  
 Mr. Glenn Marcus and Ms. Melissa Maxman  
 Mr. and Mrs. Herbert J. Martin  
 Ms. Geneen Massey  
 Mr. Jonathan Massey and Ms. Mandy Katz  
 Mr. and Mrs. James McBride  
 Dr. Jill McGovern and Dr. Steve Muller  
 Mr. Jason McMahon  
 Mr. and Mrs. Michael Mele  
 Ms. Carrie Monahan  
 Mrs. Farrokh Najmabadi  
 Ms. Ruth Pagani  
 Dr. Michael Pollowitz & Dr. Sharon Brown  
 Ms. Patricia Reilly  
 Ms. Melissa Reinberg and Mr. Neal Kravitz  
 Mr. Mark Reisenfeld  
 Mr. and Mrs. Daniel Rezneck  
 Mr. and Mrs. Eric Rice  
 Mr. and Mrs. Perry Rosen  
 Mr. and Mrs. Barry Rosenthal

Mr. Steve Gibson  
 Dr. and Mrs. Jed Goldart  
 Mr. and Mrs. Eric Goldberg  
 Ms. Connie Goldberg  
 Drs. Louis and and Nancy Goodman  
 Marcia and Michael Greenberger  
 Ms. Kelly Griffin  
 Mrs. Robert A. Harper  
 Mr. Peter D. Hart  
 Mr. Anthony L. Harvey  
 Mr. Doug Herbert and Ms. Toni Gelston  
 The Honorable and Mrs. Alan Holmer  
 Mr. Edgar James and Ms. Katherine Kinsella  
 Ms. Laura Johnson  
 Dr. and Mrs. Daniel Jones  
 Ms. Barb Jordan  
 Mr. Patrick Judge  
 Ms. Sherry Kaiman  
 Ms. Candace Kaller and Mr. Chip Rosencrans  
 Mr. Arthur Karlin and Ms. Beth Brophy  
 Ms. Deborah Katz  
 Mr. and Mrs. Timothy Dyk  
 Ms. Haley Kaufman and Mr. Jeff Alpher  
 Ms. Alexia K. Kelley  
 Ms. Katherine Kelley  
 Mr. Jeffery Kessler and Dr. Susan Stein  
 Mr. and Mrs. Neal Kirsch

Mr. and Mrs. Martin Klepper  
 Ms. Cathy Klion & Mr. Tom Plotz  
 Mr. Peter Kolker  
 Dr. Rob Enelow and Dr. Amy Kossoff  
 Ms. Jeanne Kowalski  
 Dr. Mark and Susan Lagon  
 Mr. and Mrs. Edward C. Lawson, Jr.  
 Mr. and Mrs. Peter Lee  
 Ms. Nancy Leopold and Mr. Jeffrey Wagner  
 Mr. Jonathan Levin





Ms. Susan Rushford  
 Dr. Maro Sarafian and Mr. Darrell Meyer  
 Ms. Elizabeth Savage  
 Mrs. Charlotte Schlitz  
 Mr. David Schlitz and Ms. Stefania Berla  
 Ms. Judy Schwartz  
 Dr. Shiva Sedghi & Mr. Gary Gerstenfeld  
 Ms. Nancy Segal & Mr. Gary Stern  
 Mr. and Mrs. Larry Slesinger  
 Mr. and Mrs. Jeffrey Smith  
 Ms. Susan Spock and Mr. Caldwell Harrop  
 Ms. Kathryn Stevens  
 Ms. Catherine Sunshine  
 The Honorable and Mrs. James W. Symington  
 Mr. and Mrs. Seth Tucker  
 Mr. and Mrs. Les Ulanow  
 Mr. and Mrs. Arthur Vieregge  
 Mr. David Wentworth and Ms. Betsy Broder  
 Mr. William Wieand and Ms. Betsy Younkins  
 Ms. Rachel Wilder and Mr. Phil Lerman  
 Mr. Noah Wofsy  
 Ms. Corrine Yu

### Under \$100

Mr. and Mrs. Ricky Alpern-Fisch  
 Mr. Robert Bagnall and Mr. Alex Tang

Mr. Frank Balz  
 Ms. Melissa Barrett  
 Ms. Elise Bean  
 Mr. Horton Beebe-Center and Ms. Stephanie Slewka  
 Ms. Patricia A. Borthwick  
 Ms. Aleksandra Braginski  
 Ms. Rachel Buczynski  
 Mr. Alex Barnes  
 Ms. Ellen Cassidy and Mr. Jeff Blum  
 Ms. Camilla Clough  
 Mr. Jay Dorfman  
 Ambassador and Mrs. Luigi Einaudi  
 Dr. and Mrs. David Fleischer  
 Mr. Scott Griffin  
 Mr. J.M. Guzman  
 Mr. and Mrs. James Hoffman  
 Katharine and Lumen Huang  
 Ms. Allison Kirsch  
 Mr. Larry Lawrence and Ms. Amy Kotkin  
 Ms. Alice Lawson  
 Ms. Sarah Lawson  
 Ms. Natalie Lescroart  
 Mr. Keith Levingston  
 Dr. Robert Mazziotta and Ms. Donna Cassatta  
 Ambassador George Moose and Ms. Judy Kaufman



Ms. Patricia Nyhan  
 Ms. Michela Perrone and Mr. John Baringer  
 Ms. Annette Robertson  
 Ms. Andrea Roure  
 Ms. Roberta Rubenstein  
 Ms. Nancy Sachs  
 Ms. Leslie Sandler  
 Ms. Kathryn Stevens  
 Mr. and Mrs. David Strom  
 Ms. And Mrs. Alice Tetelman  
 Ms. Deborah Vagins  
 Mr. Christopher Wojcik  
 Mr. and Mrs. Joseph Zengerle

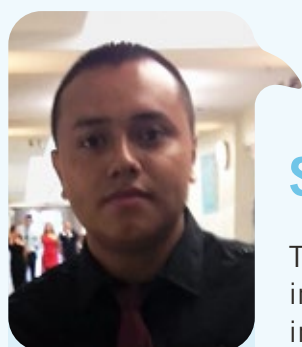

## STUDENT TESTIMONIAL

The Washington English Center is very important to me. I came to the school in 2007 after I came from Guatemala to live with my father in DC. I started in the Basic A class, but then I stopped. I came back to Basic A again in 2009. Then I stayed at the school until 2012 and studied all the levels until 4B. Then I left again to start my GED. After I got my GED, I came back in 2014 to take the Advanced class. Now, I am leaving

again to start Montgomery College. I want to study business administration and maybe international if I can go on to a college like the University of Maryland. This is a good country in which to study. It was hard in Guatemala, and I could not even learn how to multiply. Before, I was working all the time at housekeeping jobs. Now I have a full-time job as an engineer assistant. I don't like just staying at home; I want to keep studying!

Alex

## CHANGE AN IMMIGRANT'S LIFE

You can become a one-time or recurring donor to Washington English Center. Your donation will enable WEC to provide high quality services all year long.



Please visit: [www.wecsupporter.org](http://www.wecsupporter.org)

## BECOME A VOLUNTEER

Like to teach or tutor? Familiar with computers? Enjoy meeting people from other countries? Have other special skills you'd like to share?

Join Washington English Center's incredible team of volunteers to make a difference in someone else's life as well as your own.

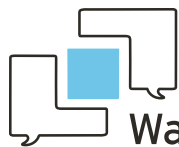

**Washington English Center**  
Improving the lives of immigrants through education.

## Contact us:

Washington English Center  
2200 California St, NW  
Washington, DC 20008

**(202) 387-2222**

[info@washingtonenglish.org](mailto:info@washingtonenglish.org)



[www.washingtonenglish.org](http://www.washingtonenglish.org)

**2200 California St, NW**  
**Washington, DC 20008**